

ELEVATION

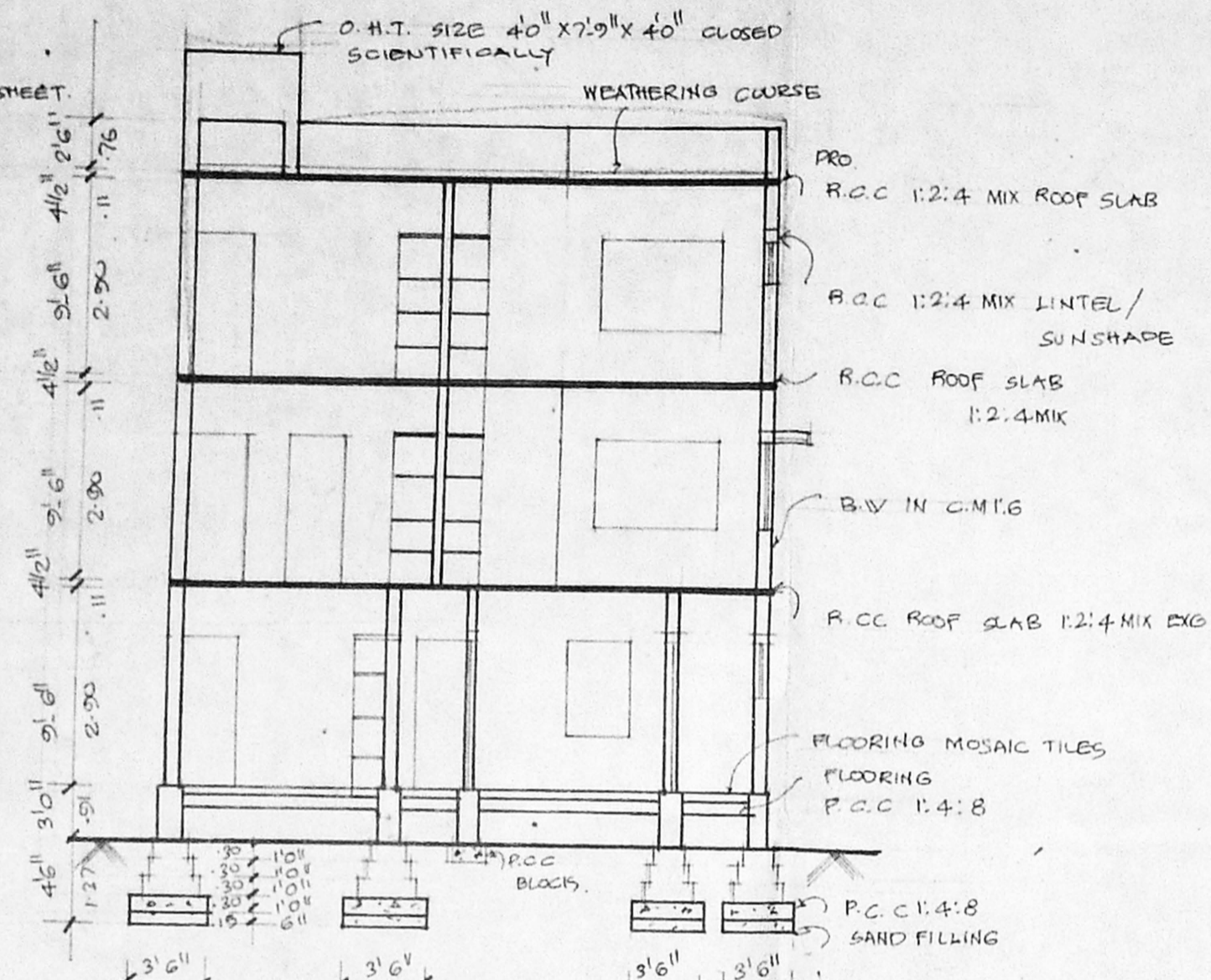

SECTION ON AB

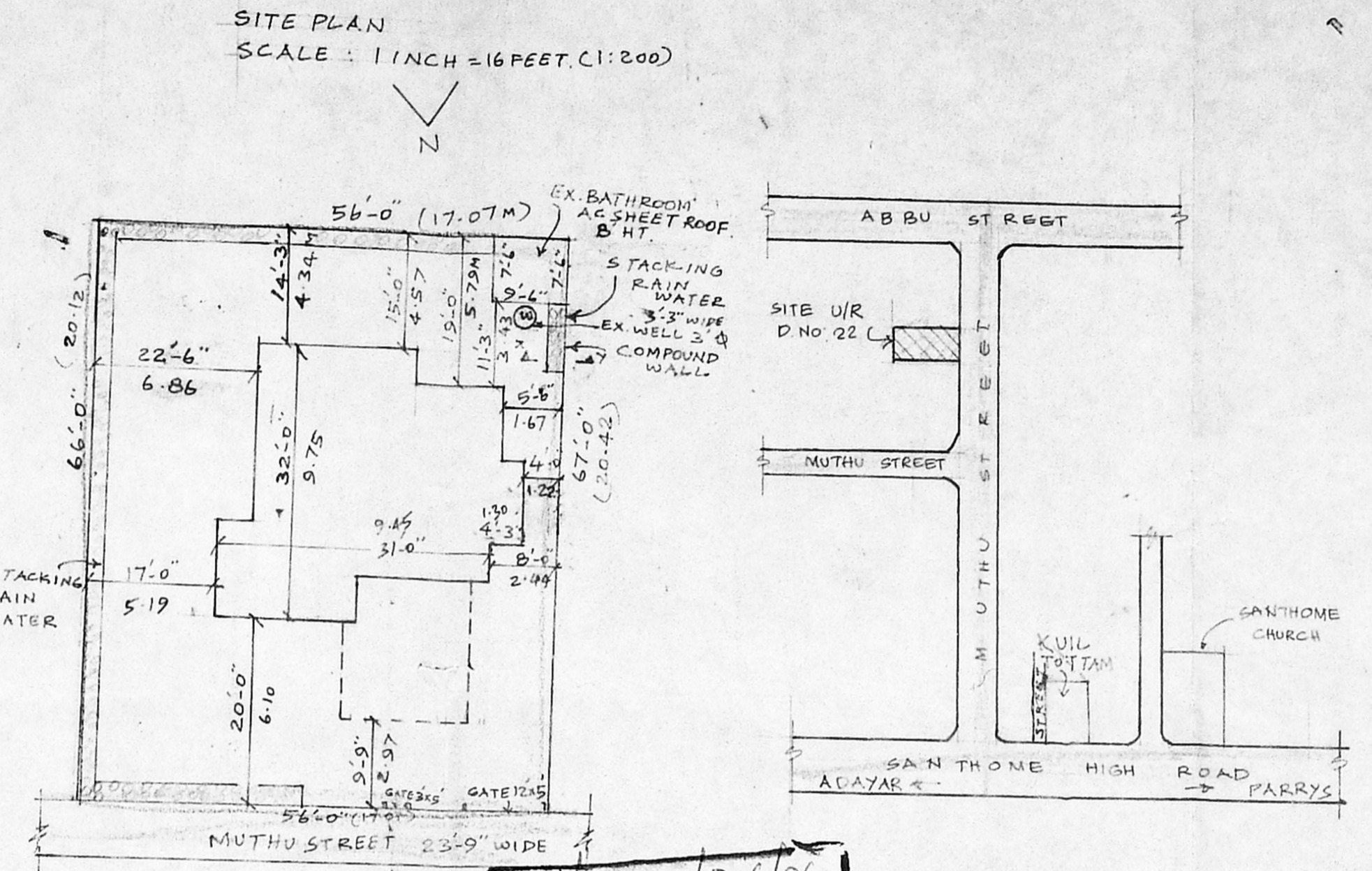

SITE PLAN  
SCALE: 1 INCH = 16 FEET (1:200)

KEY PLAN  
(NOT TO SCALE)

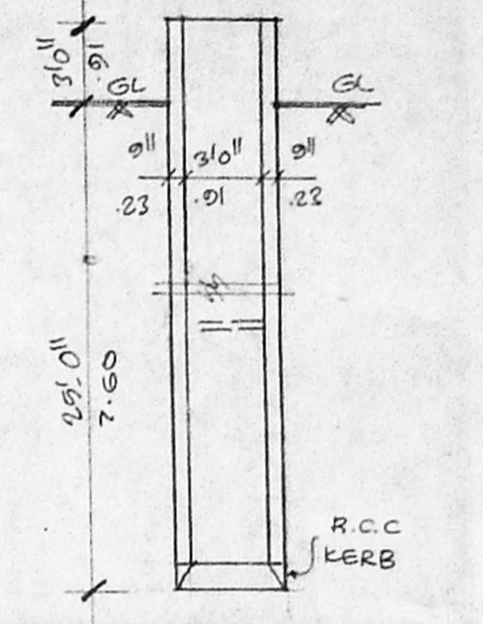

SECTION OF WELL

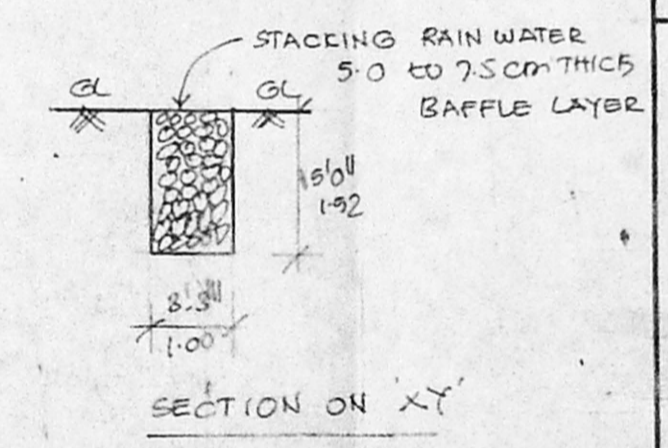

SECTION ON XY

Planning/Permit No. A/20420/306/96  
**APPROVED**  
SUBJECT TO THE CONDITIONS IN THIS OFFICE LETTER.  
No. 12/683/96 Date 11-7-96  
S. Durairaj  
FOR MEMBER SECRETARY  
MADRAS METROPOLITAN  
DEVELOPMENT AUTHORITY  
MADRAS - 600 008.

PLAN SHOWING THE PROPOSED SECOND FLOOR TO THE EXISTING GROUND FLOOR AND FIRST FLOOR BUILDING AT DOOR NO. 22, (OLD NO. 1/6) MUTHU STREET, MYLAPORE, MADRAS. R.S. NO. 2561/27, BLOCK NO. 51, MYLAPORE DIVISION, MADRAS CORPORATION. DIVISION NO. SCALE: 1 INCH = 8 FEET (1:100)

JOINERY

| D  | DOOR       | 2'3" x 7'0" | 1.00 x 2.14 |
|----|------------|-------------|-------------|
| D1 | DOOR       | 2'0" x 7'0" | .91 x 2.14  |
| D2 | DOOR       | 2'6" x 7'0" | .76 x 2.14  |
| W  | WINDOW     | 6'0" x 4'6" | 1.82 x 1.37 |
| W1 | WINDOW     | 4'6" x 4'6" | 1.37 x 1.37 |
| W2 | WINDOW     | 3'0" x 4'6" | .91 x 1.27  |
| V  | VENTILATOR | 3'0" x 1'6" | .91 x .46   |
| V1 | VENTILATOR | 2'0" x 1'6" | .61 x .46   |

AREA DETAIL

PLOT AREA AS PER PATA'S: 3724 SFT (OR) 345.96 M<sup>2</sup>  
 EXISTING G.F. AREA: 860 SFT (OR) 79.90 M<sup>2</sup>  
 EXISTING PORCH AREA: 229 SFT (OR) 21.27 M<sup>2</sup>  
 EXISTING BATH: 77 SFT (OR) 7.15 M<sup>2</sup>  
 EXISTING G.F. AREA: 830 SFT (OR) 77.10 M<sup>2</sup>  
 PRO. S.F. AREA: 830 SFT (OR) 77.10 M<sup>2</sup>  
 TOTAL AREA: 2820 SFT (OR) 261.96 M<sup>2</sup>  
 COVERAGE: 31.14% FS: 0.75

LEGEND

|                      |  |
|----------------------|--|
| PRO AS SHOWN AS      |  |
| EXG AS SHOWN AS      |  |
| BOUNDARY AS SHOWN AS |  |
| ROAD AS SHOWN AS     |  |

OWNER: A. Durairaj

S. Durairaj  
S. DURAIRAJ  
B.E., A.M.I.E., F.I.C., F.I.L., Arch.  
Chartered Engineer, Member, Institution of Engineers & Registered Architect, Licensee Engineer & Licensee Surveyor, S. Durairaj & Co., 14, 'A' Street, Mylapore, Madras - 600 010. Ph. No. 62223, 61113, 7350.  
LICENSED SURVEYOR

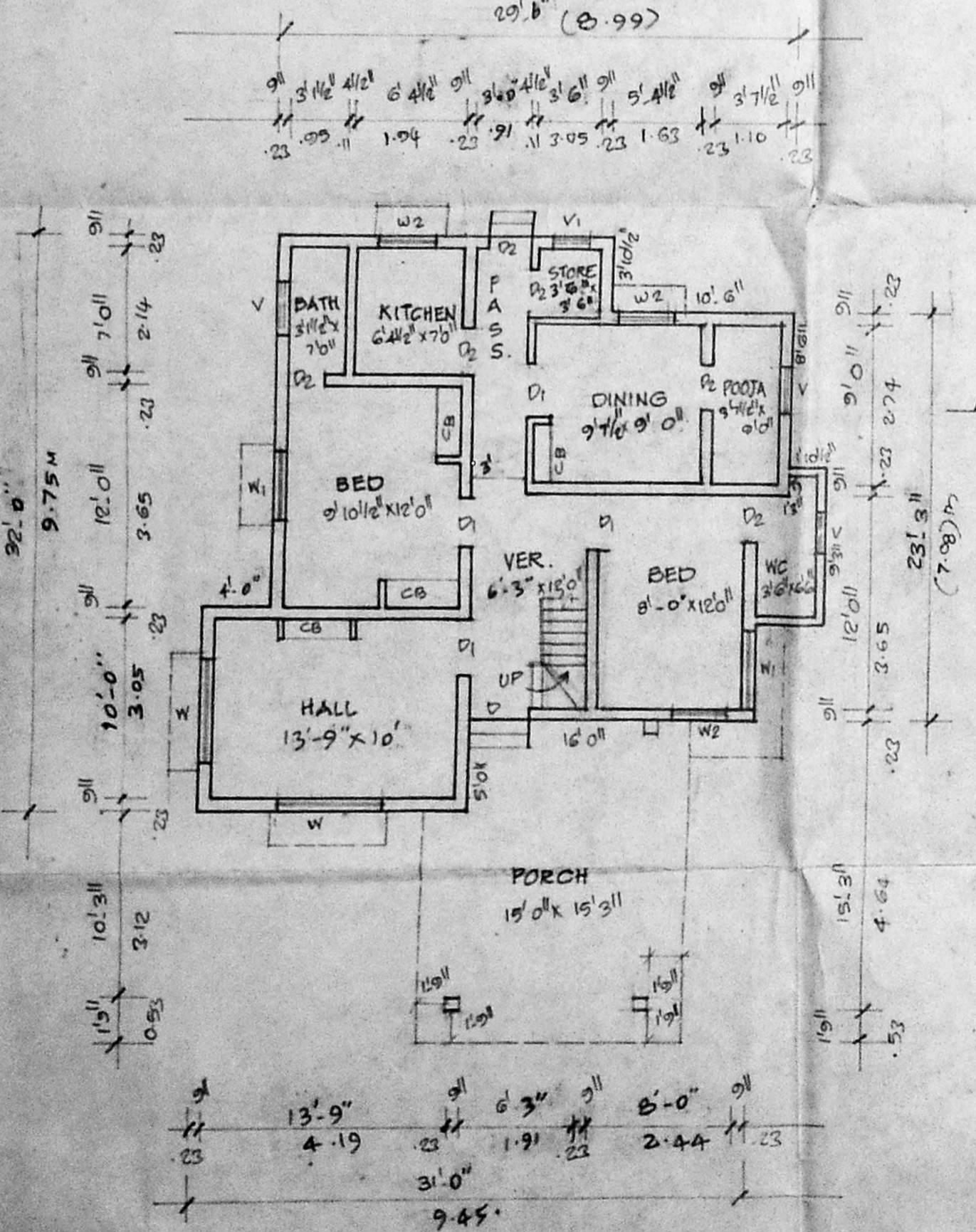

GROUND FLOOR PLAN

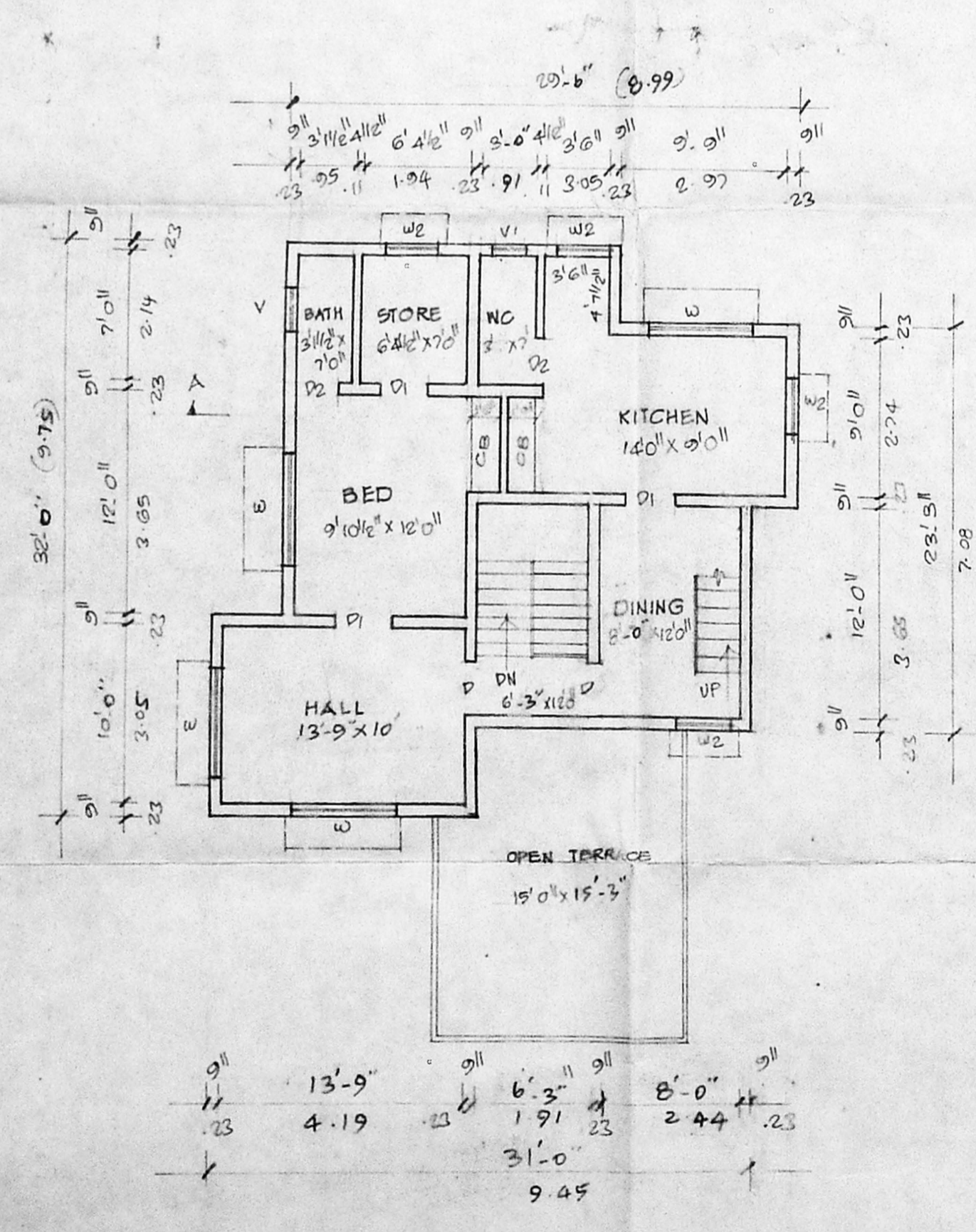

FIRST FLOOR PLAN

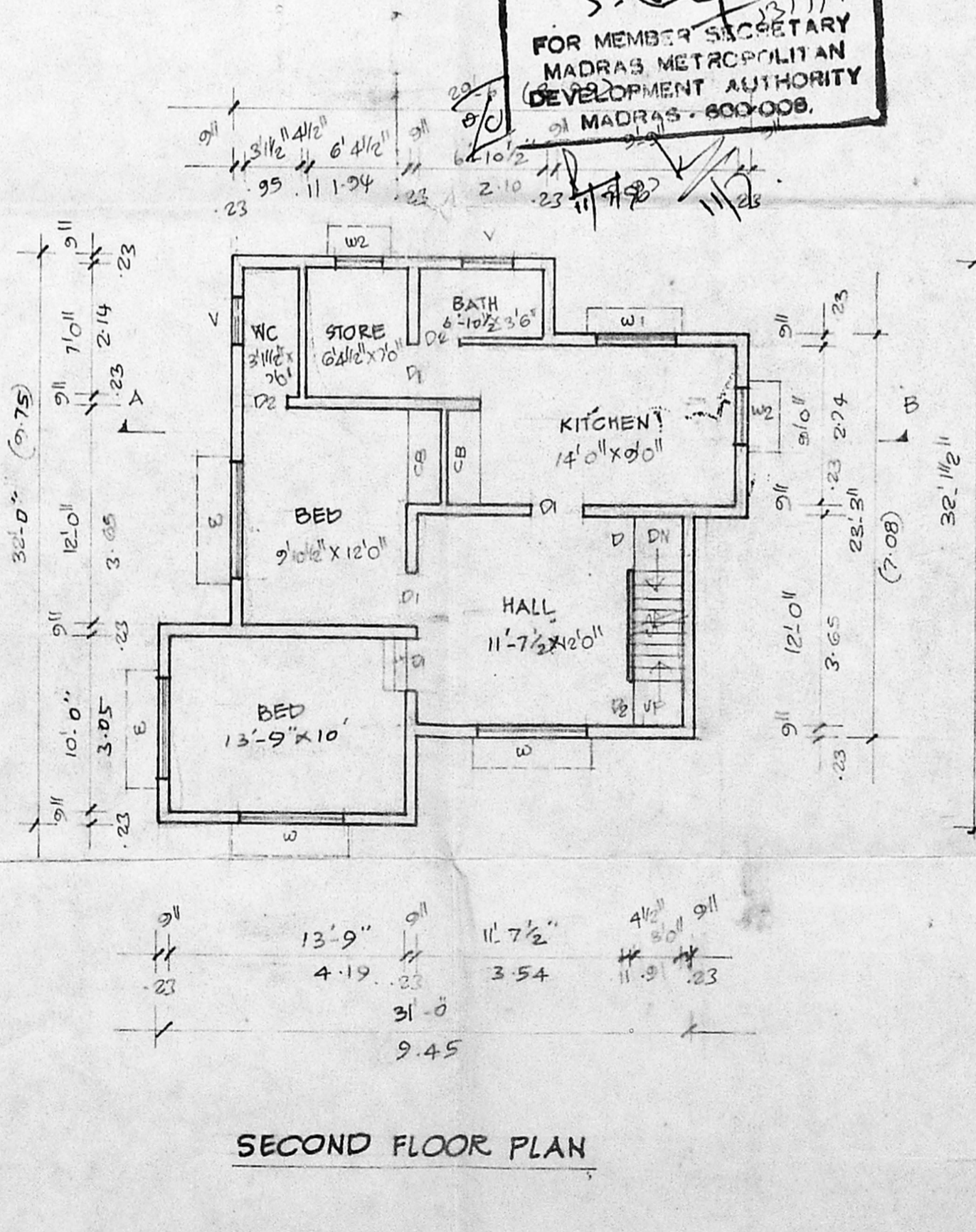

SECOND FLOOR PLAN

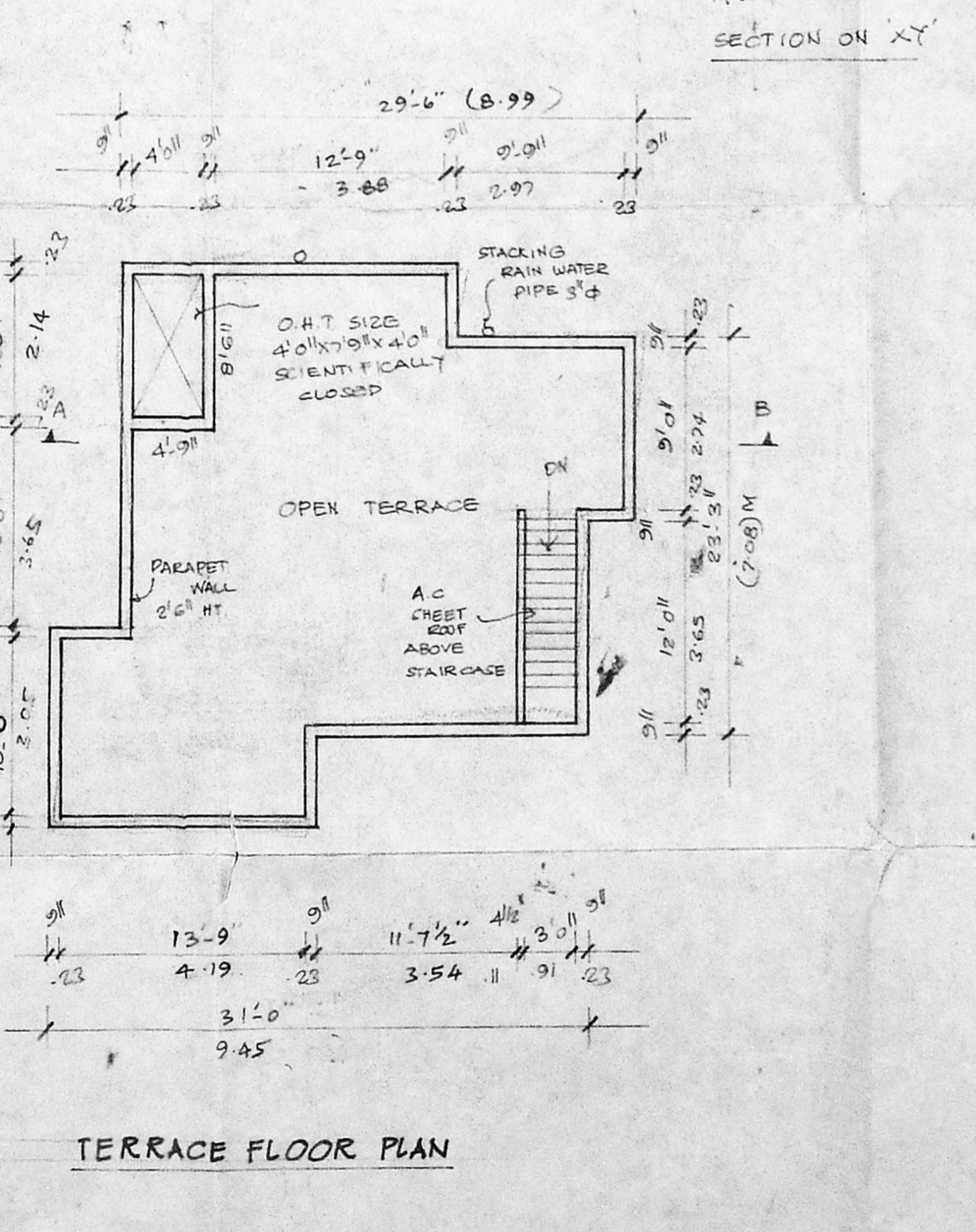

TERRACE FLOOR PLAN